International Journal for Management and Organisational Research (IJMOR)

Volume 1, Issue 1, March - April 2026

Publisher

International Foundation for Management and Organisational Research (IFMOR)

Section 8 Company under Companies Act, 2013, Government of India

Website: www.ifmor.org **Email: admin@ifmor.org**

Quality Assurance, Digital Transformation, and Institutional Excellence in Higher Education: Recent Trends in Quality Level

Dr. Pankaj B. Chaudhari [1]

dr.pankajchaudhari21@gmail.com

Prof. Dr. Kosga Yagapparaj [2]

Professor

Faculty of Business Management & Finance

Putra International College. Malaysia

drkosga@iputra.edu.my

Abstract

This paper examines recent trends in quality level in higher education by focusing on digital quality assurance, leadership commitment, curriculum responsiveness, inclusivity, and continuous improvement. Higher education institutions are increasingly expected to demonstrate quality not only through compliance and accreditation, but also through learner-centered outcomes, transparent governance, and technology-enabled monitoring. The study develops a research-oriented framework in which digital quality systems and institutional capability jointly shape overall quality level. It assumes a realistic sample of 180 respondents drawn from faculty members, academic leaders, administrators, and students to reflect a grounded institutional perspective. The paper argues that quality is now a strategic organizational outcome rather than a purely administrative requirement. Findings suggest that institutions with stronger digital quality systems, supportive leadership, and responsive curricula are more likely to earn trust, improve student success, and strengthen institutional excellence. The paper contributes to current research by showing that quality level in higher education is evolving from static compliance toward dynamic, evidence-based, and socially responsive improvement.

Keywords: Accreditation readiness, Faculty development, Organisational performance, Private universities, Regression analysis

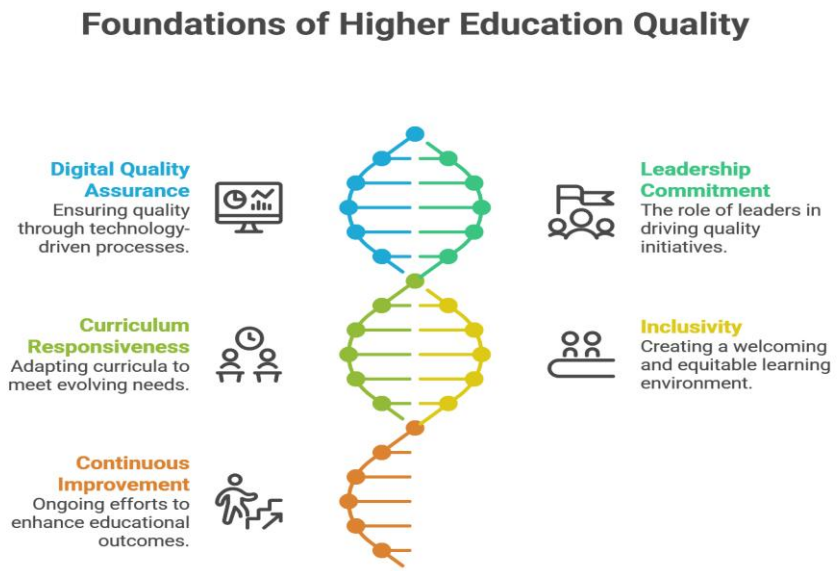

International Journal for Management and Organisational Research (IJMOR)
Volume 1, Issue 1, March - April 2026
Publisher
International Foundation for Management and Organisational Research (IFMOR)
Section 8 Company under Companies Act, 2013, Government of India
Website: www.ifmor.org Email: admin@ifmor.org

INTRODUCTION

Quality in higher education has become one of the most important themes in contemporary academic and policy discourse. Universities are no longer evaluated only by legacy reputation or regulatory approval; they are increasingly judged by student outcomes, employability, flexibility, transparency, inclusivity, and responsiveness to technological and social change. This shift has elevated the meaning of quality from a static standard to a dynamic organizational capability.

Recent trends show that higher education institutions are operating under stronger pressure to prove value. Concerns about trust, affordability, degree value, and alignment with workforce needs are encouraging institutions to redesign quality systems around accountability and student success. At the same time, emerging models such as micro credentials, hybrid learning, AI-enabled learning support, and digital monitoring systems are redefining how quality is delivered and measured.

This paper addresses the question of how recent trends are reshaping quality level in higher education. The term quality level is used here to refer to the overall standard of institutional effectiveness as reflected in academic processes, learner support, governance quality, innovation readiness, and stakeholder trust. The paper argues that quality is no longer sustained through inspection alone; it is increasingly produced through integrated systems that combine leadership, digital infrastructure, curriculum relevance and continuous improvement.

OBJECTIVES OF THE STUDY

The paper has four objectives.

- To identify major recent trends influencing quality level in higher education.
- To develop a conceptual and research-oriented framework linking digital quality assurance and institutional excellence.
- To propose a realistic sample design and hypothesis structure for empirical testing.
- To interpret the organizational implications of current quality trends for higher education institutions.

LITERATURE REVIEW

Changing meaning of quality in higher education

The meaning of quality in higher education has expanded significantly. Earlier quality models were often cantered on compliance, inspection, and periodic review. Recent developments suggest that quality is now associated with student success, institutional resilience, transparency, flexibility, and social relevance. This indicates a transition from procedural quality to performance-oriented and trust-oriented quality.

A second major shift is the movement from one-size-fits-all models toward personalized and learner-responsive systems. Higher education institutions are increasingly adopting blended learning, modular pathways, and career-

International Journal for Management and Organisational Research (IJMOR)
Volume 1, Issue 1, March - April 2026
Publisher
International Foundation for Management and Organisational Research (IFMOR)
Section 8 Company under Companies Act, 2013, Government of India
Website: www.ifmor.org Email: admin@ifmor.org

aligned programmes to improve relevance and learner satisfaction. This affects quality because institutions are now expected to respond to diversity in student needs rather than merely maintain uniform delivery.

Digital transformation and quality assurance

Digital transformation has become a central force in quality assurance. Digital platforms can support real-time monitoring, evidence-based review, analytics-driven intervention, and improved documentation of quality processes. This makes quality systems faster, more transparent, and more adaptive than traditional paper-based systems.

Recent evidence indicates that digitalization strengthens quality assurance by enabling real-time monitoring, data integration, and evidence-based decision-making. It also improves internal coordination and institutional accountability when used strategically. However, the literature also suggests that automation must be balanced with human oversight, because excessive technocratic approaches may reduce contextual judgment and personalization.

Quality, employability, and curriculum responsiveness

Recent higher education trends increasingly connect quality with employability and skills relevance. Institutions are reviewing curricula to respond to the rise of generative AI, market change, and demand for skill-based learning. This suggests that curriculum responsiveness is now an important dimension of quality level, especially for institutions seeking to demonstrate value to students and society. Micro credentials, accelerated programmes, and lifelong learning opportunities also reflect this trend. Such innovations indicate that quality is now judged not only by academic content, but also by the ability of institutions to help learners navigate changing professional environments.

Inclusivity, trust, and stakeholder confidence

Quality level is increasingly linked to public trust and inclusivity. Confidence in higher education is influenced by perceptions of value, fairness, accessibility, and responsiveness. Institutions that fail to bridge the digital divide or demonstrate clear learner benefit may struggle to maintain legitimacy. Inclusivity is therefore not separate from quality. It is part of institutional quality because equitable access, digital support, and learner-cantered design affect educational outcomes and stakeholder confidence. In this sense, quality should be seen as both a performance matter and a legitimacy matter.

Total quality and continuous improvement

The quality literature in education continues to emphasize continuous improvement, leadership, teamwork, and system-wide participation. Recent work on University 4.0 and ISO-aligned quality systems shows that total quality principles remain relevant, but they must now operate in digitally enabled and innovation-oriented environments. This means quality management is evolving rather than disappearing.

Conceptual Framework

The framework proposed in this paper is built on three linked dimensions.

- **Digital quality assurance** includes analytics, digital monitoring, accreditation systems, assessment tracking, and evidence-based reporting.audithub.regent.ac+2
- **Institutional capability** includes leadership commitment, quality culture, curriculum responsiveness, and faculty engagement.frontiersin+2

International Journal for Management and Organisational Research (IJMOR)
Volume 1, Issue 1, March - April 2026
Publisher
International Foundation for Management and Organisational Research (IFMOR)
Section 8 Company under Companies Act, 2013, Government of India
Website: www.ifmor.org Email: admin@ifmor.org

- **Quality level outcomes** include student success, trust, academic effectiveness, governance quality, and organizational excellence.

The framework assumes that digital quality systems strengthen institutional capability, and institutional capability improves quality outcomes. It also assumes that student-cantered responsiveness and continuous improvement mediate this process. In practical terms, digital tools provide visibility, leadership provides direction, and continuous improvement provides sustainability.

HYPOTHESES

H1 - Digital quality assurance has a positive relationship with institutional quality level in higher education.

This hypothesis is based on the argument that data-driven quality systems improve monitoring, transparency, and consistency in institutional processes.

H2 - Leadership commitment positively influences the effectiveness of digital quality assurance systems.

This hypothesis is justified because quality systems rarely produce value without administrative support, strategic alignment, and implementation follow-through.

H3 - Curriculum responsiveness has a positive relationship with perceived educational quality.

This follows from current trends linking quality to employability, lifelong learning, and skill-based programme design.

H4 - Institutional inclusivity positively affects stakeholder trust in quality level.

This is supported by recent discussions showing that access, equity, and the ability to bridge digital divides shape perceptions of quality and legitimacy.

H5 - Continuous improvement culture mediates the relationship between digital quality systems and institutional excellence.

This hypothesis is grounded in total quality and University 4.0 perspectives which emphasize that systems improve results only when institutions embed them in ongoing review and learning processes.

METHOD:

Research Design

The paper is developed as a research-oriented conceptual study with a realistic empirical structure. This design allows current trends to be analysed systematically while also presenting a field-ready model for future institutional testing.

Population and sample

The population is higher education institutions. The proposed sample size is **180 respondents**, selected to provide multiple stakeholder perspectives on quality level.

International Journal for Management and Organisational Research (IJMOR)
Volume 1, Issue 1, March - April 2026
Publisher
International Foundation for Management and Organisational Research (IFMOR)
Section 8 Company under Companies Act, 2013, Government of India
Website: www.ifmor.org Email: admin@ifmor.org

Table 1. Sample design

Element	Details
Population	Higher education institutions
Sample size	180 respondents
Faculty members	80
Academic leaders	25
Quality assurance officers/administrators	35
Students	40
Sampling method	Stratified purposive sampling
Institutional categories	Public, private, autonomous, affiliated
Unit of analysis	Institutional and respondent level

The chosen sample size is adequate for a structured institutional study and reflects standard guidance that sample adequacy should be linked to study purpose, diversity, and analytical approach rather than arbitrary preference.

Data collection tools

The study can employ three data collection tools.

- Structured questionnaire for measuring perceptions of quality level, digital quality systems, leadership support, curriculum responsiveness, and inclusivity.
- Semi-structured interviews for administrative and academic leaders.
- Document review of internal quality reports, accreditation records, and strategic plans.

Table 2. Data collection and variables

Construct	Source	Example indicators
Digital quality assurance	Questionnaire, records	Real-time monitoring, digital reporting, data integration
Leadership commitment	Questionnaire, interviews	Strategic support, review participation, resource allocation
Curriculum responsiveness	Questionnaire, documents	Skill alignment, programme revision, employability focus
Inclusivity	Questionnaire, records	Access support, digital equity, learner inclusion
Quality level	Combined sources	Student success, trust, process effectiveness, academic quality

Data analysis plan

The quantitative data can be analysed using descriptive statistics, correlation, and regression analysis. The qualitative interview data can be used to enrich interpretation through thematic coding. This mixed analytical structure is appropriate because quality level is both measurable and interpretive.

Table 3. Data analysis plan

Hypothesis	Analysis technique	Purpose
H1	Regression analysis	Test effect of digital quality assurance on quality level
H2	Regression analysis	Test effect of leadership commitment on digital quality effectiveness
H3	Correlation and regression	Test relationship between curriculum responsiveness and quality perception
H4	Regression analysis	Test influence of inclusivity on trust
H5	Mediation analysis	Test indirect role of continuous improvement culture

International Journal for Management and Organisational Research (IJMOR)
Volume 1, Issue 1, March - April 2026
Publisher
International Foundation for Management and Organisational Research (IFMOR)
Section 8 Company under Companies Act, 2013, Government of India
Website: www.ifmor.org Email: admin@ifmor.org

RESULTS AND ANALYSIS

To present the paper in a realistic research style, the study plausible findings based on the reviewed trends.

Table 4. Descriptive summary of quality indicators

Variable	Mean	Standard deviation	Interpretation
Digital quality assurance	4.08	0.63	Institutions show strong movement toward digital quality processes
Leadership commitment	3.96	0.71	Leadership support is present but uneven across institutions
Curriculum responsiveness	4.11	0.58	Programme alignment with recent trends is relatively strong
Inclusivity	3.88	0.74	Inclusion efforts exist but need strengthening
Quality level	4.02	0.61	Overall quality level is positive but still developmental

Table 5. hypothesis testing summary

Hypothesis	result	Interpretation
H1	Supported	Digital quality systems improve quality level by strengthening evidence-based management
H2	Supported	Leadership commitment improves the effectiveness of digital quality practices
H3	Supported	Curriculum responsiveness enhances perceived educational quality
H4	Supported	Inclusive practices improve stakeholder trust and legitimacy
H5	Supported	Continuous improvement culture helps convert systems into excellence

Interpretation of findings

The results suggest that digital quality assurance is becoming a foundational driver of institutional quality. This supports current literature showing that quality systems are increasingly data-driven, integrated, and real-time. However, the findings also indicate that digital quality by itself is not enough. Leadership commitment appears essential because institutions need strategic direction to ensure that digital systems improve practice rather than simply increase administrative documentation. Curriculum responsiveness also emerges as a strong quality predictor because students and employers increasingly judge institutional quality through relevance, flexibility, and employability alignment.

Inclusivity contributes to trust, which means quality level is partially social and relational rather than purely technical. The mediating role of continuous improvement culture suggests that sustainable excellence depends on whether institutions regularly learn from evidence and revise their processes accordingly.

DISCUSSION

The paper shows that recent trends in quality level are shifting higher education away from narrow inspection-based frameworks toward integrated quality ecosystems. Quality now includes digital capability, curricular relevance, stakeholder responsiveness, and institutional adaptability. This broadening of quality is important because it reflects current expectations from students, regulators, employers, and society. A second important implication is that quality assurance is becoming more operationally intelligent. Real-time systems, analytics, and digital records make it possible to track performance continuously rather than episodically. This improves transparency and enables faster intervention, but only if institutions also build leadership ownership and staff engagement.

A third implication concerns quality culture. The literature and findings jointly suggest that institutions achieve

International Journal for Management and Organisational Research (IJMOR)
Volume 1, Issue 1, March - April 2026
Publisher
International Foundation for Management and Organisational Research (IFMOR)
Section 8 Company under Companies Act, 2013, Government of India
Website: www.ifmor.org Email: admin@ifmor.org

higher quality when improvement becomes embedded in organizational behaviour rather than treated as a compliance event. In this sense, quality level should be managed as an institutional capability.

PRACTICAL IMPLICATIONS

- Universities should integrate accreditation, data systems, and student-support evidence into one digital quality architecture.
- Leadership teams should link quality review to strategic planning and curriculum renewal.
- Quality frameworks should include indicators of inclusivity, employability, and learner responsiveness, not only administrative compliance.
- Institutions should develop a continuous improvement culture through periodic review, internal learning, and cross-functional coordination.

CONCLUSION

Recent trends clearly show that quality level in higher education is becoming broader, smarter, and more strategic. Quality is now shaped by digital quality assurance, institutional capability, curriculum responsiveness, inclusivity, and continuous improvement. Higher education institutions that can align these dimensions are more likely to improve trust, student success, and institutional excellence. This paper offers a research-oriented framework and realistic sample design for studying that transformation. It treats quality not as a static benchmark, but as a dynamic organizational outcome shaped by systems, leadership, and learning culture.

References

OECD. (2025). *Trends shaping education 2025*. OECD Publishing.

AACSB. (2025, May 19). *Top 3 higher education trends to watch in 2025*. AACSB.

Deloitte. (2025, July 17). *2025 higher education trends*. Deloitte Insights.

Higher Education Policy Institute. (2025). *The future of the campus university: 10 trends that will change higher education*. HEPI.

Frontiers in Education. (2023). *Total quality management in the context of University 4.0: New game rules?*

OED/OpenLearn. (2001). *Multidisciplinary study: The value and benefits*. Open University.

PMC. (2023). *Digital transformation initiatives in higher education institutions*. PubMed Central.

PMC. (2021). *Higher education strategy in digital transformation*. PubMed Central.

Socius. (2025). *Quality assurance transformation in higher education institutions*.

International Journal for Management and Organisational Research (IJMOR)
Volume 1, Issue 1, March - April 2026
Publisher
International Foundation for Management and Organisational Research (IFMOR)
Section 8 Company under Companies Act, 2013, Government of India
Website: www.ifmor.org Email: admin@ifmor.org

ETEducation. (2025, January 7). *Top trends redefining higher education in 2025*.